

# Clearwood

## DIVISION IX

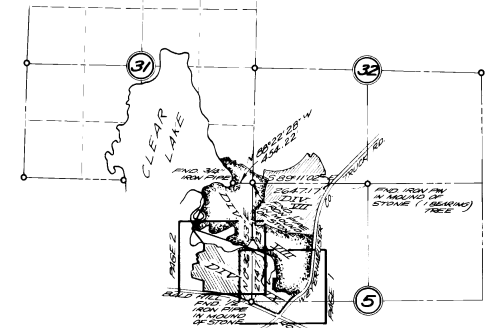
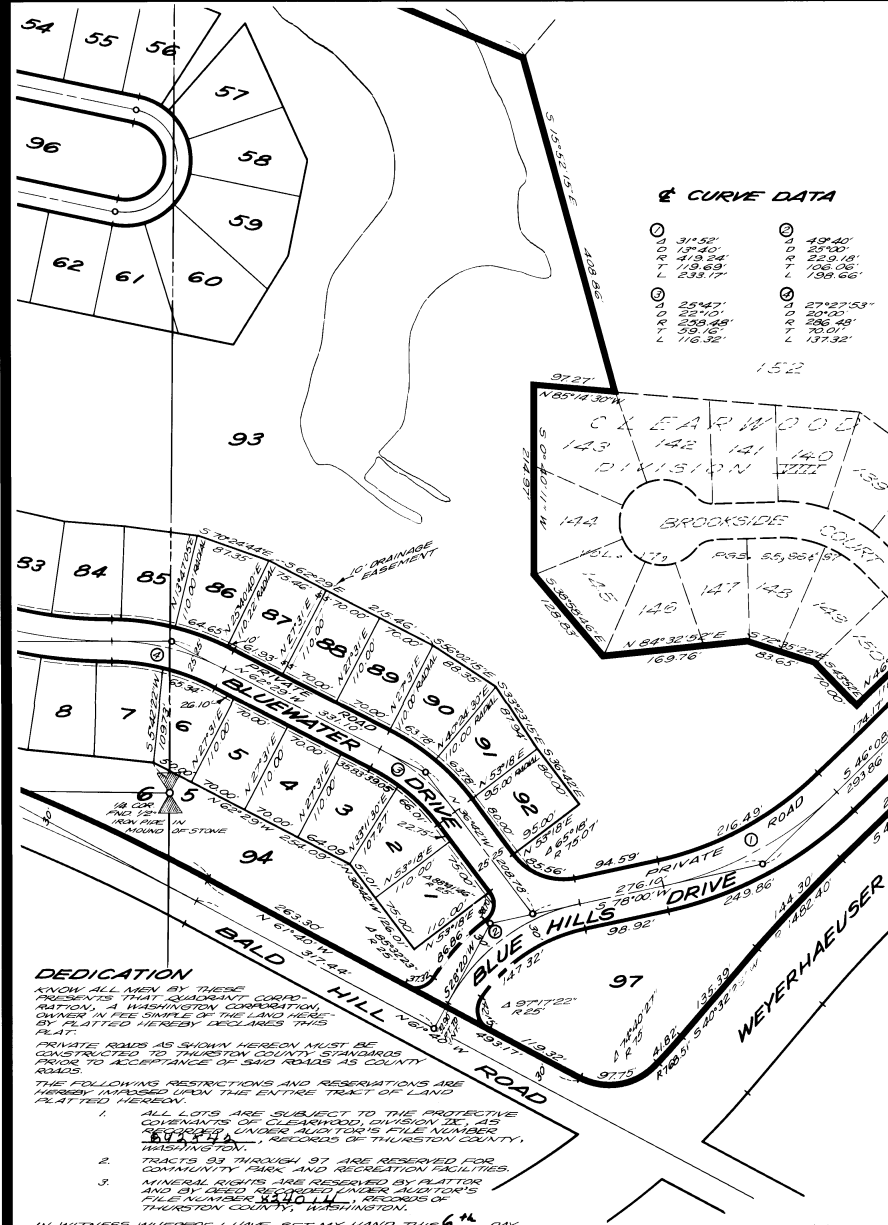

PARTIAL SUBDIVISIONS OF SECTIONS 5 & 6 AND SECTIONS 31 & 32 T.16N, R.3E, W.1W SCALE: 1" = 2000'

**DESCRIPTION**  
 THAT PART OF SECTIONS 5 AND 6, TOWNSHIP 16 NORTH, RANGE 3 EAST, WILLAMETTE MERIDIAN, DIVISION IX OF CLEARWOOD, DIVISION III, AS RECORDED IN VOLUME 17 OF PLATS AT PAGES 92, 93 AND 94 BEING SECTIONS 31 AND 32, TOWNSHIP 16 NORTH, RANGE 3 EAST, WILLAMETTE MERIDIAN AND SECTIONS 5 AND 6, TOWNSHIP 16 NORTH, RANGE 3 EAST, WILLAMETTE MERIDIAN, THAT THE COURSES AND CORNERS OF SAID SECTIONS HAVE BEEN SET AND LOT CORNERS MARKED ON THE GROUND WITH IRON PIPES.

**CERTIFICATE OF SURVEYOR**  
 I, JOHN L. BRACY, HEREBY CERTIFY THAT THIS PLAT OF CLEARWOOD, DIVISION IX IS BASED UPON A SURVEY AND PARTIAL SUBDIVISIONS 31 AND 32, TOWNSHIP 16 NORTH, RANGE 3 EAST, WILLAMETTE MERIDIAN AND SECTIONS 5 AND 6, TOWNSHIP 16 NORTH, RANGE 3 EAST, WILLAMETTE MERIDIAN, THAT THE COURSES AND CORNERS OF SAID SECTIONS HAVE BEEN SET AND LOT CORNERS MARKED ON THE GROUND WITH IRON PIPES.

*John L. Bracy* DATE: 6-18-73  
 JOHN L. BRACY, REGISTERED PROFESSIONAL SURVEYOR

**DEDICATION**  
 KNOW ALL MEN BY THESE PRESENTS THAT SUBGRANT CORPORATION, A WASHINGTON CORPORATION, AND WASHINGTON CORPORATION, OWNERS IN FEE SHIPPLE OF THE LAND HERE BY PLATTED HEREBY DECLARES THIS PLAT PRIVATE ROADS AS SHOWN HEREON MUST BE CONSTRUCTED TO THURSTON COUNTY STANDARDS PRIOR TO ACCEPTANCE OF SAID ROADS AS COUNTY ROADS.

**ACKNOWLEDGMENT**  
 STATE OF WASHINGTON 3-55 COUNTY OF KING  
 THIS IS TO CERTIFY THAT ON THIS 6th DAY OF JUNE 1973, BEFORE ME THE UNDERSIGNED, A NOTARIAL PUBLIC, APPEARED DICK WILLARD, AND HE CLAIMS TO BE PRESIDENT OF SUBGRANT CORPORATION, THE CORPORATION THAT EXECUTED THE FOREGOING DEDICATION AND ACKNOWLEDGMENT TO ME IN FEE AND PURSUANT TO THE VOLUNTARY ACT AND DEED OF SAID CORPORATION FOR THE USES AND PURPOSES THEREIN MENTIONED AND ON OATH STATED THAT HE HAD BEING AUTHORIZED TO EXECUTE SAID DEDICATION. WITNESS MY HAND AND OFFICIAL SEAL THIS 6th DAY AND YEAR FIRST ABOVE WRITTEN.

*Dick Willard* PRESIDENT  
*Jeane L. Schaninger* NOTARIAL PUBLIC FOR THE STATE OF WASHINGTON

BRACY & THOMAS  
 LAND SURVEYORS  
 1115 BLACK LAKE BLVD  
 Olympia, Washington 98507

**APPROVALS**  
 SIGNED AND APPROVED:

*George P. Nolan* DATE: 6-18-73  
 THURSTON COUNTY PLANNING DIRECTOR

*Charles D. Leaf* DATE: 14 JUNE 73  
 THURSTON COUNTY HEALTH OFFICER

*Carole Wakefield* DATE: 6-18-73  
 THURSTON COUNTY ASSESSOR

*Charles D. Wood* DATE: 18 JUNE 1973  
 THURSTON COUNTY TREASURER

*Scotty V. Peltier* DATE: 25 JUNE 73  
 THURSTON COUNTY COMMISSIONER

VOL 18 PG. 29 AF # 892541

# Clearwood

## DIVISION IX

☞ CURVE DATA

① 59°34'	② 26°33'	③ 47°57'	SCALE: 1" = 100'
④ 39°30'	⑤ 29°00'	⑥ 25°00'	INDICATES 12" IRON PIPE
⑦ 17°03'	⑧ 29°11'	⑨ 29°18'	STREET MONUMENT SET
⑩ 97.88'	⑪ 58.77'	⑫ 101.92'	5" WIDE UTILITY EASE-
⑬ 177.81'	⑭ 115.43'	⑮ 191.80'	MENT SHOWN THIS
			RIGHT OF WAY LINE
			EASEMENT LINE

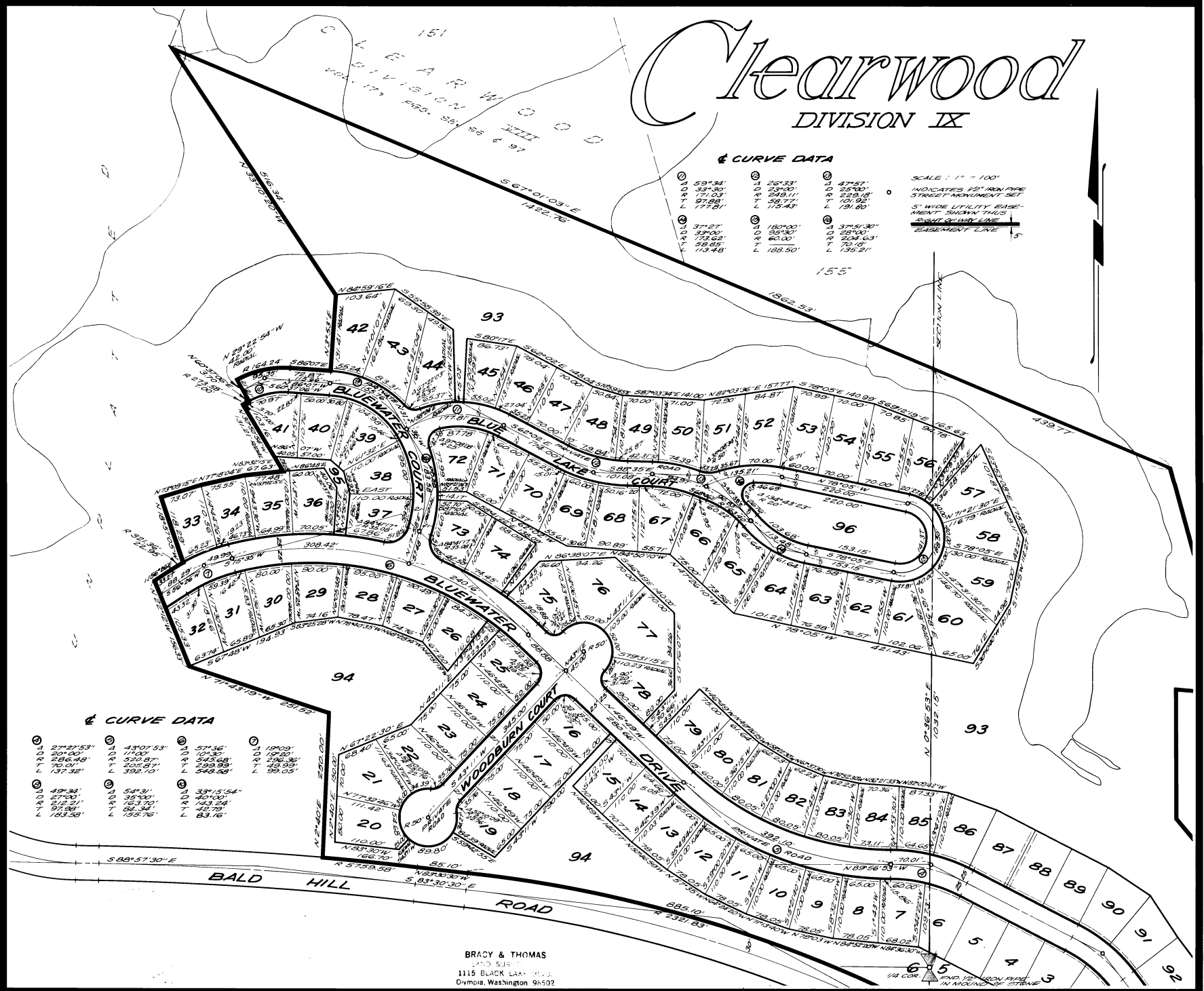

☞ CURVE DATA

① 27°21'53"	② 43°07'53"	③ 57°56'	④ 10°09'
⑤ 20°40'	⑥ 17°00'	⑦ 10°36'	⑧ 10°20'
⑨ 288.48'	⑩ 590.87'	⑪ 543.68'	⑫ 248.84'
⑬ 70.07'	⑭ 305.87'	⑮ 299.89'	⑯ 49.89'
⑰ 137.32'	⑱ 392.70'	⑲ 348.59'	⑳ 99.05'
① 49°34'	② 54°31'	③ 39°15'54"	
④ 27°00'	⑤ 35°00'	⑥ 40°00'	
⑦ 152.21'	⑧ 163.70'	⑨ 143.24'	
⑩ 97.89'	⑪ 84.34'	⑫ 42.79'	
⑬ 163.38'	⑭ 195.76'	⑮ 83.76'	

BRACY & THOMAS  
 1115 BLACK LAK...  
 Olympia, Washington 98502

VOL. 18 Pg. 30  
 AF # 892541